"Polska, mycket gammal"
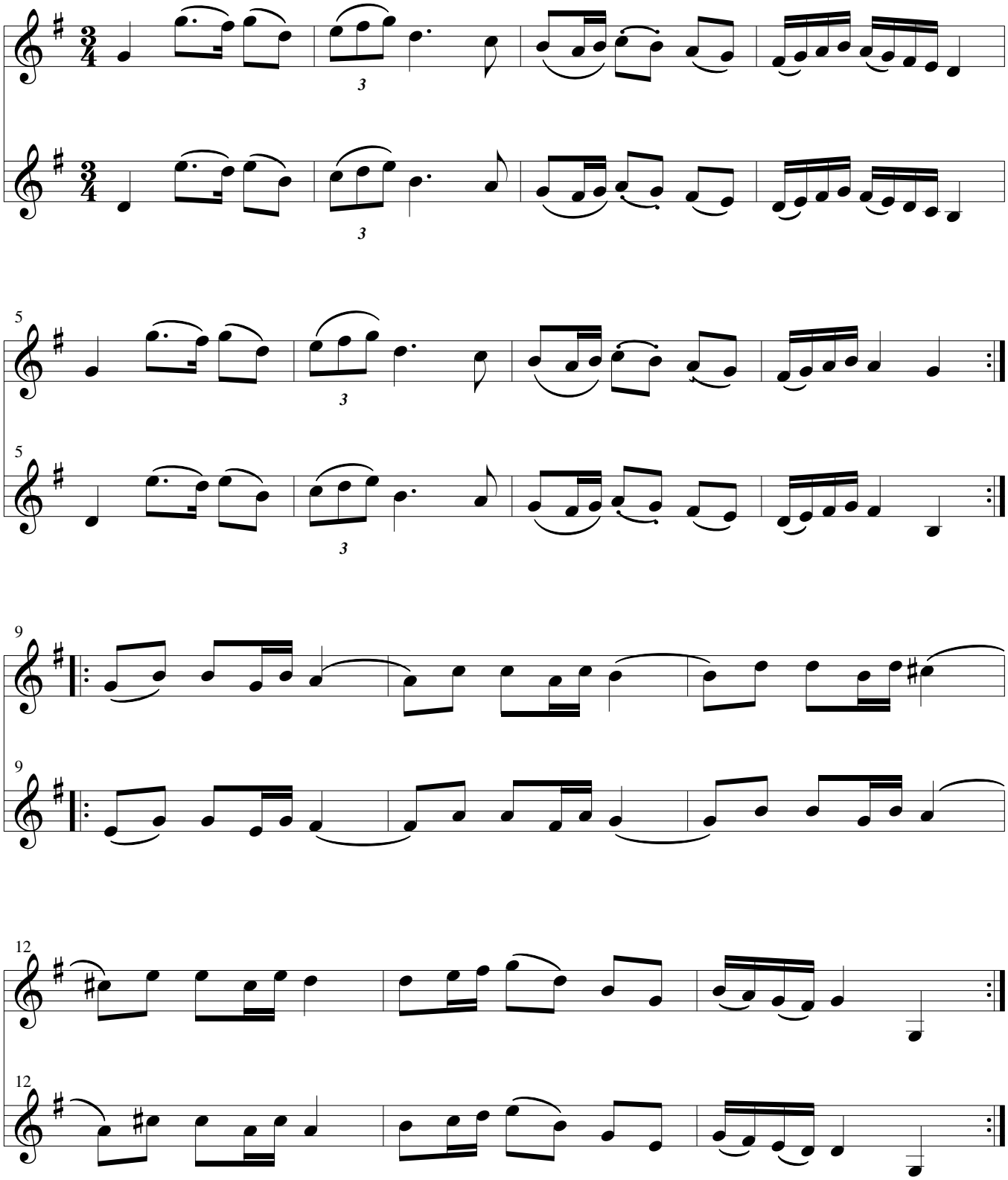
Ur C.N. Carlssons notsamling
arr: Jan L